

St. Gertrude the Great Catholic Church

Served by: the Society of Our Lady of the Most Holy Trinity, S.O.L.T.

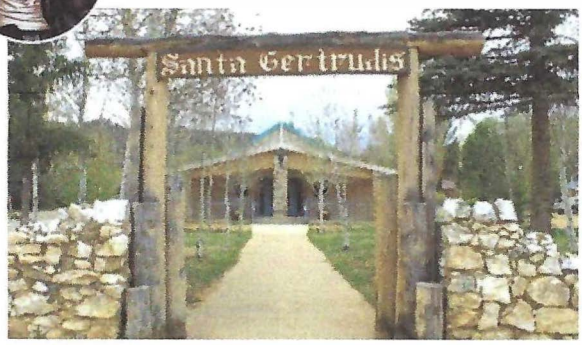

THIRTIETH SUNDAY IN ORDINARY TIME
OCTOBER 25, 2026

PO Box 599, Mora, NM 87732
Phone: 575-387-2336
Email: stgertrudes.aa@gmail.com
Website: www.stgertrudesmora.org

Fr. Dale Craig, S.O.L.T., Pastor

Staff Members
Deacon Cristobal Eloy Roybal
Deacon Clarence Montoya: OCIA
Director of Religious Education:
Cindy Branch
Administrative Assistant:
Angelica Lujan

Parish Office Hours
Monday - Thursday
10:00am - 12:00 pm and
1:00 pm - 3:00pm

Sunday Mass Schedule
4:00 pm English (Saturday Vigil)
9:00 am Spanish
11:00 am English
5:00 pm English

Daily Mass Schedule
Monday - Friday : Mass at 7:30 am
Saturday: Mass at 8:00 am

Sacrament of Confession
Saturday: 3:30pm - 4:00 pm
Sunday: 30 minutes before all Masses

Celebration of Sacraments

Baptism: Parents may register their child for baptism at the Parish Office. Please turn in necessary paperwork **two (2) weeks prior to class**. Baptism classes will be the 2nd Tuesday of every month. **Next class will be November 10th.** Baptisms are performed on the fourth Sunday of the month.

Marriage: Contact Parish Priest/Office at least six (6) months before the proposed wedding date.

Anointing of the Sick: Contact the Parish Priest/Office when a parishioner is seriously ill and/or is scheduled for major surgery.
Emergency phone: 505-604-9778

Sunday Collection for:
October 18, 2026: $4,160.00

(Envelopes: $ 3,272.00
Loose $888.00)
Envelopes used: 111
El Carmen Collection $351.00
Mission Sunday Collection $898.00
Thank you for your generosity!

Serving the Missions of:

**Buena Vista, Canoncito, Chacon
Cleveland, El Carmel, Golondrinas, Guadalupita,
Holman, La Cueva, Ledoux, Lucero,
Monte Aplanado, Ojo Feliz, Rainsville,
Santiago, & Turquillo**

Upcoming Mission Mass

Saturdays, 4:00 p.m.
Confessions at 3:30 p.m.
Ledoux Mass
San Jose Mission
October 24th

Bulletin Deadline: Tuesdays @ 12 pm in writing, please

Men's Fall Retreat: *Fall More Deeply in Love with God*

When: Saturday, November 7th
Where: SOLT Bosque Retreat Center
Address: 886 NM - 116, Bosque NM
(2 hrs. 50 mins. away)
Schedule: 9:00 a.m. - 5:00 p.m.
9:00 a.m.: Breakfast, 4 talks
Lunch: Holy Hour with confessions
& Vigil Mass (Counts for Sunday)
Theme: **Rise Up O Men of God: "Fall More Deeply in Love with God"**
Registration: Fr. Paul Grala, SOLT
Call 505-835-0199 ASAP for an accurate food count, or stop at St. Gertrude's Parish Office.
Cost: $40.00 (Payment can be made at the Bosque Retreat Center)

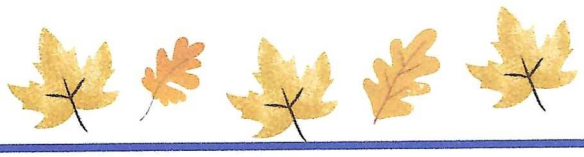

Congratulations



Welcome to the newest member of our Parish:

Mario Emilio Romero, Jr.

Congratulations to his Parents, God-parents & Family

Altar Society: October 26, 2026

Lucille Sandoval/Frances Martinez/Joann Martinez

Gabriel Project

Please pray for a momma and her baby with low birth growth, that baby grows healthy and doesn't need to have an emergency delivery.

All Souls Day

Please turn in your All Souls Intention forms/donations into the office as soon as possible.

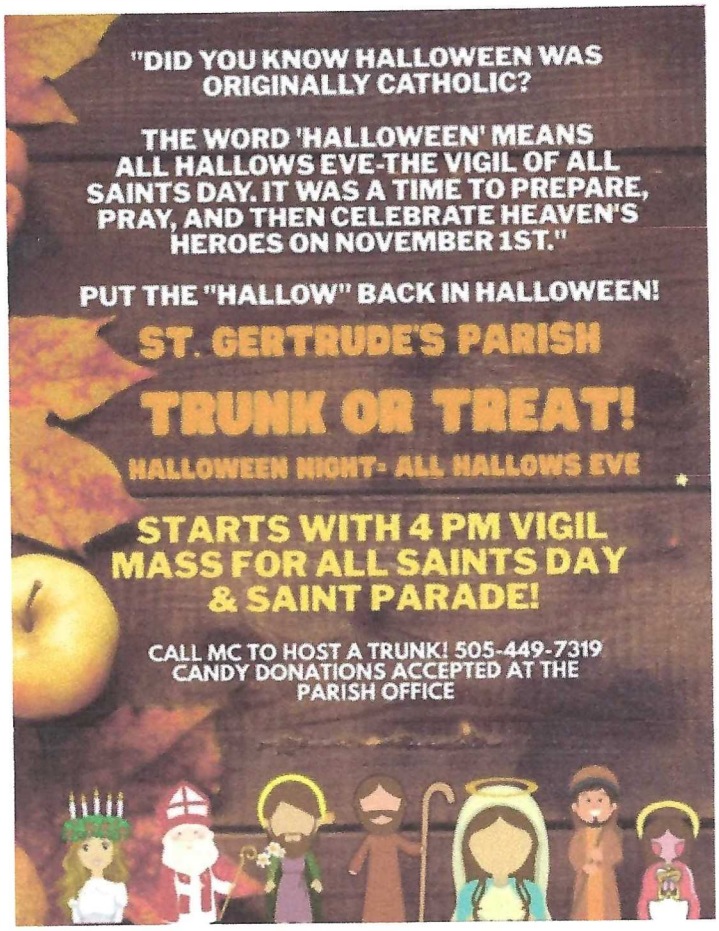

Daylight Saving Time Ends

Sunday, November 1st.
Don't forget to change your clocks!

Saturday Vigil Mass

Beginning Saturday, October 31st, the Saturday Vigil Mass will be held in Mora at St. Gertrude the Great Catholic Church, with the exception of the Guadalupita Funcion, which is on December, 12, 2026.

St. Gertrude's Funcion Raffle

The raffle tickets have been mailed. Be on the lookout for them. You may turn in tickets/money to the Parish Office. If you need more, please stop by to get them.

Mass Intentions



Saturday: October 24

4 PM Vigil Ledoux Mass

+ Glen Martinez & departed family members /by May & Amy
+ All deceased & living of our community & special intentions /by Jimmy & Lucille Sandoval
+ Alex Mora, Juan Leyba & Joaquin Archuleta /by Jack & Loretta Roper
+ Carlos & Emilia Trujillo, Charlie Trujillo Jr. & Feliciano Martinez /by Fidel, Amanda & boys

Sunday: October 25 Thirtieth Sunday in Ordinary Time

9 AM Mass

+ Dcn Ray Cordova, Steven & Gabrielle Cordova/by Evelyn
+ Antonio Pacheco (Anniv) /by family
+ Eloida Vigil & Johnny Medina Jr.
+ Alex Mora (Anniv) /by Ida

11 AM Mass

+ Katie Romero /by Family
* Mary Rose Abeyta + Eloisa, Celia & Effie (B-days) /by Inez
* Special milestone for Lourdes /by Daniel & Lily Gallegos

5 PM Mass

People of the Parish

+ Maria Otilia Martinez, Ana Lujan & Leonila Cordova /by TC
+ Gloria Muniz /by Muniz family
+ Ron Mascarenas /by Liz Childers

Monday: October 26, 7:30 AM

+ Adela Romero (B-day) /by Carmela Alcon
+ In Honor of St. Joseph for the health of Allyson & Calvin Foster & well-being of Matt Sandoval /by Evelyn

Tuesday: October 27, 7:30 AM

+ Devin Candelaria /by Viola Candelaria
+ Kylianna Valdez (B-day) /by Daniel & Lily Gallegos

Wed.: Oct. 28, Saints Simon & Jude, Apostles,7:30 AM

+ Phillip Bustos, Angela Romero & Tonya Romero /by Marsha & Richard Bustos
*Health of Allyson & Calvin Foster & well-being of Jaxxon Pruit /by Evelyn

Thursday: October 29, 7:30 AM

+ Andres Martinez, Mr. & Mrs. Jessie Barela & health & well-being of Gerald Martinez /by family

Friday: October 30, 7:30 AM

+ Rose Mary Roybal (B-day), Joseph, Karen & Carol Roybal /by Maxine Maes

Saturday: October 31, BVM, 8:00 AM

Saturday: October 31

4 PM Vigil Mass

+ Devin Candelaria /by Viola Candelaria
+ Repose of Seth & Amber Logan & Hayden Alter /by Ellen Hagaman

Sunday: November 1 ALL SAINTS

9 AM Mass

+ Chris Montoya /by Mom & Dad
+ Hermano Alfredo Mine Sanchez (B-day) /by Daniel & Lily Gallegos
+ Bercy Espinoza /by Randy & Pauline Espinoza

11 AM Mass

* Celestino & Onofre Ulibarri /by Ben & Benny Chavez
* In Honor of the Sacred Heart of Jesus for Sam Olivas (B-day) /by David & Barbara

5 PM Mass

+ Patrick, Desiree, Johnny Montoya & Christopher Tafoya /by TC

Mass Readings : Oct. 24 - Nov. 1, 2026

Saturday: Eph 4:7-16 PS 122:1-5 LK 13:1-9
Sunday: Ex 22:20-26 Ps 18:2-4, 47, 51 1 Thes 1:5c-10 MT 22:34-40
Monday: Eph 4:32-5:8 Ps 1;1-4, 6 Lk 13:10-17
Tuesday: Eph 5:21-33 Ps 128:1-5 Lk 13:18-21
Wednesday: Eph 2:19-22 Ps 19:2-5 Lk 6:12-16
Thursday: Eph 6:10-20 Ps 144:1b, 2, 9-10 Lk 13:31-35
Friday: Phil 1:1-11 Ps 111:1-6 Lk 14:1-6
Saturday: Phil 1:18b-26 Ps 42:2-3, 5cdef Lk 14:1, 7-11
Sunday: Rv 7:2-4, 9-14 Ps 24:1b-4b 1 Jn 3:1-3 Mt 5:1-12a

Prayer List

Natasha Abeyta, Nessa Abeyta, Michael Alexander, Bert Berg, Angela Berry, Aaliyah Bustos, Bolte family, Baby Clorinda Casados, Manuelito Cordova, Margaret Cordova, Jazzlyn Duran, Jeremiah Duran, Elias Duran, Virginia Duran, Anjelica Espinoza, Lenae Casados-Garcia, Tom Headlee, Connie Krusemark, Nazario Montoya, Cathy Pacheco, Raymond Pacheco, Ernest Quintana, Mario Romero Jr., Renee Romero, Rosie Serna, George Taylor, Virginia Taylor, Yolanda Trujillo, Evany Vasquez, Angela Witte

Pray for the people on our parish prayer list.

Parish Ministries

- **Adoration Chapel:** The Chapel is now open 24 hours. Anyone who wants to devote an hour of adoration please contact Deacon Eloy at 505-948-6887 or Ellen Hagaman 505-504-4772.
- **Bible Study:** Bible Study will be every Sunday at 3:45 pm before the 5 pm Mass. Everyone is welcome.
- **Catechism:** Classes are held on Tuesdays from 3:45 to 5:00 pm at the Mora Elementary School.
- **Cemetery Plots**: All plots need to be prearranged by Mission Mayordomos or the Church Office. Also, please clean & maintain your family member's plot.
- **Charitable Giving:** Charitable Giving is on Mondays from 10-12 & 1-3 pm.
- **Commodities:** The Commodities will be distributed on Tuesday, November 10th. [USDA is an equal opportunity provider, employer, and lender]
- **Confirmation:** Classes are held in the Pastoral Center on Mondays from 6:00 - 7:30 pm.
- **Legion of Mary:** The Legion of Mary meets every Tuesday at 9 am in the Pastoral Center. If you're interested in joining the Legion please come and see what it's all about.
- **Men's Group**: Men's group meets the 1st and 3rd Wednesday of every month in the Chapel at 7pm.
- **Music Ministry:** The Music Ministry will meet every second Wednesday of the month at 6 pm in the Parish Hall. All Choir members please plan to attend. All interested in music ministry are welcome.
- **OCIA:** Classes are held in the Pastoral Center on Tuesdays at 6:00 pm.
- **The Sacred Heart of Jesus Society** will be praying the rosary at 8:30 am on the first Sunday of every month.
- **Senior Food Box (ECHO):** St. Gertrude's will now be distributing the ECHO Commodities. They will be distributed on the 4th Tuesday of every month. The next one will be Tuesday, November 24th at 8:30 am.
- **WINGS (Women in Need of God):** The Wings group meets every Friday at 12 pm in the Pastoral Center for faith and fellowship. Please join us.

Parish Supporters

Rogers MORTUARY INC.
MARK ROGERS

L J PACHECO Gravel Products LLC
575-447-3604
ROAD BUILDING • DOZER • BLADING
BACKHOE • TRUCKING HAULING

L.J. PACHECO AUTO/TOWING L.L.C
OPEN MON-FRI 8:00AM—6:00PM
SATURDAY 9:00AM—3:00PM
Store Business Phone (575)387-6444
LJ2000_PACHECO@YAHOO.COM
After Hours (505)570-0545

Roybal's Septic Service & Portable Toilet
Rentals Hand Wash Units
Adrian Roybal, Owner

Office:505-425-5407 Cell: 505-617-5658
website: www.roybal-septic.com
Fax: 1-844-307-5249
Cell: 505-617-5658
Website: www.roybal-septic.com
Fax: 1-844-307-5249

100% MORA INITIATIVE
100nm.org/mora

Owned & Operated by Michael & Veronica Serna 505-617-5062

Providing fresh, local grown produce, honey, eggs and beef--all free of GMOs, antibiotics, hormones, pesticides/chemicals or other unnatural additives. Eggs and Beef are certified by AWA (Animal Welfare Approved)
unnatural additives . Eggs and Beef are certified by AWA (Animal Welfare Approved).
PO Box 134, Buena Vista, New Mexico

Quality Care
Providing Care to the Elderly, Disabled, & Children
NEED SOMEONE TO HELP YOU OR A LOVED ONE IN THEIR HOME WITH
• Meal Preparation • Light Housekeeping • Bathing & Grooming
• Mobility Assistance • Companionship • Non-Medical Transportation
Service are FREE if you have Full Medicaid Benefits
505-454-9921

DIAMOND WELDING, LLC
CUSTOM WELDING & FABRICATION
diamondawelding@gmail.com
505-603-8140
505-603-8105

The Best New York Style Pizza in New Mexico!
Sunday Family Specials!

Prayer List Additions

If you or any family member are in need of prayer and would like to get on the Parish Prayer List, please call the Office at 575-387-2336 so that you can be added. Thank you!

REMEMBER OUR BROTHERS AND SISTERS WHO HAVE GONE BEFORE US

ALL SOULS DAY

MASS INTENTIONS

November 2nd



DONATIONS ARE ACCEPTED

(Please fill out the form and submit names to the office as soon as possible)

Deceased:	By:

University of New Mexico ABORTION CENTER TARGETS LAS VEGAS, NEW MEXICO

BE A LIFE DEFENDER

Protect Rural Health Care from the Abortion Industry's Expansion Agenda

NEW MEXICO ALLIANCEE FOR LIFE www.nmallianceforlife.org

Tuesday September 29, 2026

We have uncovered *another major development* in New Mexico's taxpayer-funded abortion expansion—and New Mexicans deserve to know.

Earlier this month, New Mexico Alliance for Life **exposed** that the University of New Mexico (UNM) Medical Group and state officials have identified Las Vegas, NM as the "ideal location" for their second taxpayer-funded abortion center in northern New Mexico. We can now **confirm UNM is in talks to purchase Alta Vista Hospital in Las Vegas, NM** — **and if they move forward, they plan to embed elective abortion into legitimate health care services using your taxpayer dollars.**

Read more below and take action today!

"If the UNM Board of Regents proceeds with authorizing the purchase of Alta Vista Hospital using the $10 million re-authorization appropriation passed in the 2026 legislature, by statute, they would have to include abortion procedures," **said Elisa Martinez NMAFL Executive Director.**

"The UNM abortion lobby is obsessed with spreading their abortion empire of death to every corner of the state—whether the people of New Mexico like it or not."

Martinez spoke with State Rep. Anita Gonzales and other state and local officials, who confirmed that UNM has been negotiating with Alta Vista Hospital on a purchase that could use the $10 million appropriation for a reproductive health center in Northern New Mexico and the $15 million appropriation for rural health care in San Miguel County. Both appropriations were passed in the 2026 legislative session in New Mexico.

Local residents and medical professionals are speaking out. **Vicki Snider, Executive Director of Las Vegas Care Net, stated:** "Las Vegas area residents have a great need for access to legitimate health care services including OBGYN, prenatal care, and whole women's care that does not include killing innocent human beings. I personally know of two medical professionals who were approached by UNM — one was asked to perform abortions — and both flatly refused to work in a facility that would kill innocent babies."

THE TROJAN HORSE: UNM'S TAXPAYER FUNDED ABORTION EXPANSION

This is part of a deliberate strategy **exposed by NMAFL in 2024**—to embed elective abortion killing centers into legitimate health care spaces as a means to sanitize child killing, deceive the public, and insulate the abortion agenda from political and economic circumstances by forcing taxpayers to perpetually fund it. This nefarious strategy is now becoming reality as activists and UNM officials use taxpayer dollars to launch "full-spectrum reproductive health centers" that integrate the killing of unborn children into legitimate care rather than free-standing abortion clinics, with construction already underway on the state's first taxpayer-funded UNM-run abortion center in Las Cruces.

WHAT YOU CAN DO TO FIGHT BACK:

We urge concerned citizens to take action! The UNM Board of Regents serves as the "fiscal agent" for the acquisition of the state-run abortion center properties, as they approved the purchase of the Doña Ana abortion killing center in 2024. NMAFL has been monitoring the situation and will notify the public of an upcoming vote.

Contact the following stakeholders and tell them:

"The people of Northern New Mexico need real maternal and rural health care — not the expansion of elective abortion. I do not approve of any clinical site or hospital purchase that includes abortion for Las Vegas, NM."

CALL TO ACTION #1 – Contact the UNM Board of Regents:

EMAIL: regents@unm.edu
PHONE: 505 277-7639

CALL TO ACTION #2 – Contact Senator Pete Campos
Senator Pete Campos is an ordained deacon of the Catholic Church in Las Vegas, NM and sits on the Board of Trustees of Alta Vista Hospital.

- Email: pete.campos@nmlegis.gov
- Phone: (505) 986-4267

CALL TO ACTION #3 – Contact the Alta Vista Hospital Board / Administration
Please also reach out to Alta Vista Regional Hospital leadership and Board of Trustees:

- CEO Helen Ballantyne: HELEN.BALLANTYNE@ALTAVISTARH.ORG
- Administration phone: (505) 426-3930

Your voice matters. Please take these actions today and forward this message to family and friends who value life.

Together we can protect the people of Las Vegas and stand against the forced expansion of abortion into our communities.

In solidarity for life,

Elisa Martinez
Executive Director
New Mexico Alliance for Life (NMAFL)